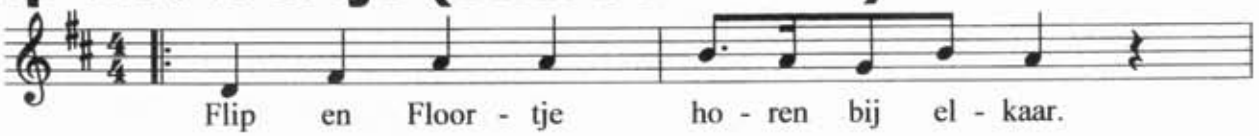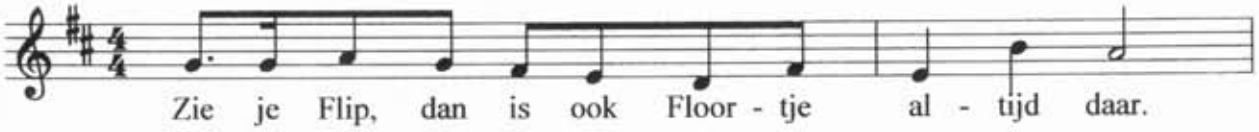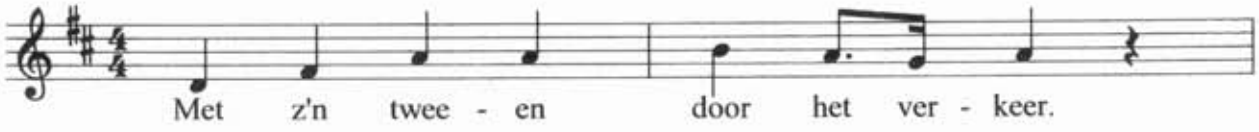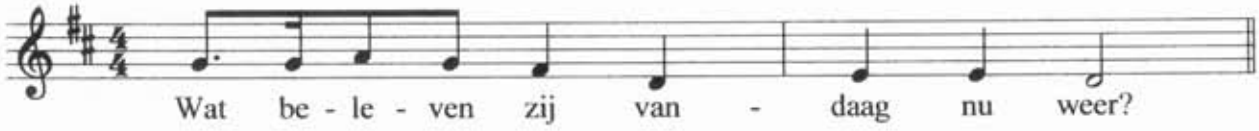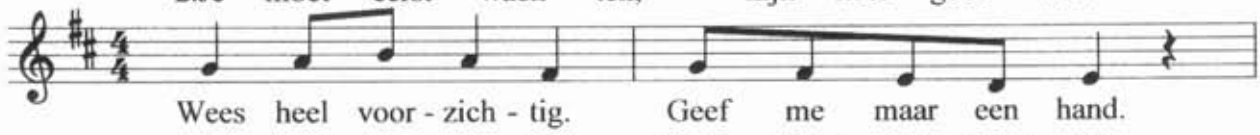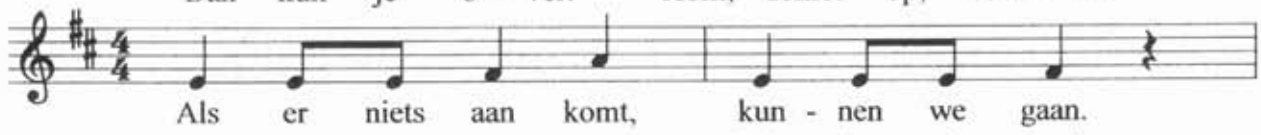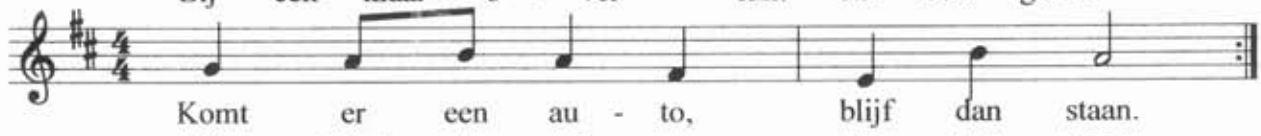Flip en Floortje (oktober 2006)